

- // // // // // TOWN OF ORO VALLEY LIMITS
 [Shaded Box] AREA TO BE ANNEXED
 - - - - - SECTION LINE
 ○ ANNEXATION LEGAL DESCRIPTION ANGLE POINT

NOTES:

- THIS MAP IS A COMPILATION OF AVAILABLE RECORD DATA. NO FIELD WORK WAS PERFORMED.
- ASSESSORS PARCELS NUMBERS, STREET NAMES AND RECORDING DATA SHOWN HEREON ARE FROM PIMA COUNTY GIS MAPS.

Sequence _____
 Fee _____
 State of Arizona
 County of Pima
 I hereby certify that the instrument was filed
 for record at the request of

Date _____
 Time _____
 Witness my hand and Official Seal
 day and year above written.
 F. ANN RODRIGUEZ, County Recorder
 BY _____
 Deputy

WESTWARD LOOK
MAP OF TERRITORY TO BE ANNEXED TO
THE TOWN OF ORO VALLEY
BEING A PORTION OF SECTION 36
TOWNSHIP 12 SOUTH, RANGE 13 EAST, G.&S.R.M.
PIMA COUNTY, ARIZONA

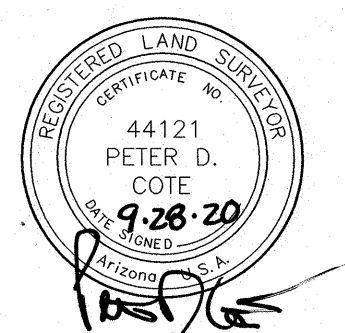

1" = 300'

