

February 27, 2020

WLB No. 185050-EM-01-1003X

Q:\185050\EM-01 SC II PLAT AMENDMENT\10 SURVEY\SC9_1' NAE ABANDON CA-A.DOC



**LEGAL DESCRIPTION
1' NAE TO BE ABANDONED**

All of that certain 1 foot No Access Easement (1' NAE) within Common Area "A" lying South of and adjacent to Tortolita Mountain Circle as shown on the Final Plat of STONE CANYON II, RANCHO VISTOSO NEIGHBORHOOD 11, recorded in Book 53 of Maps and Plats in Book 48 Pima County Records located within Section 15, Township 11 South, Range 13 East, G.&S.R.M. Pima County, Arizona being described as follows:

Prepared By:
THE WLB GROUP, INC.

Peter D. Cote, RLS 44121

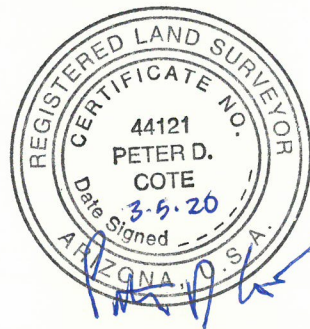

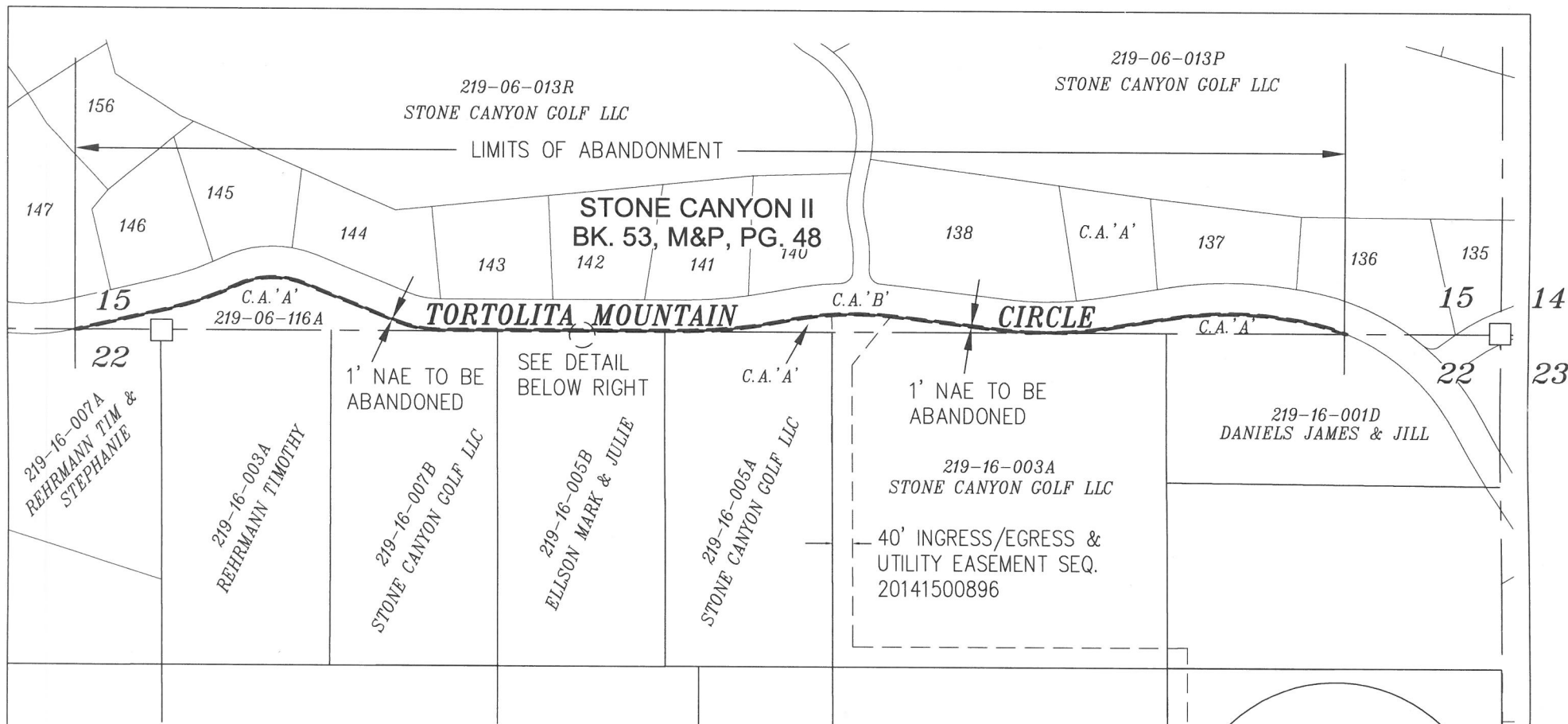
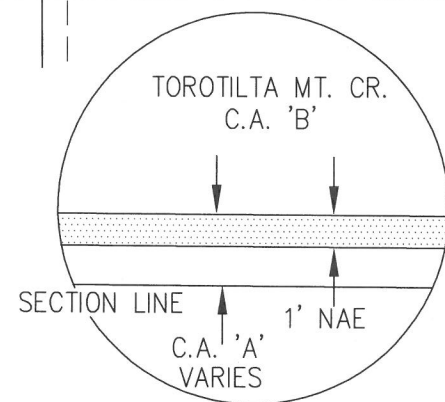

EXHIBIT TO ACCOMPANY DESCRIPTION OF
 1' NO ACCESS EASEMENT
 TO BE ABANDONED
 ACROSS A.P.N. 219-06-116A
 COMMON AREA 'A'
 STONE CANYON II
 BOOK 53, MAPS & PLATS, PAGE 48
 OF SECTION 22, T-11S, R-13E, G.S.R.M.,
 PIMA COUNTY, ARIZONA



1"=300'



WLB No. 185050-ZZ03

Q:\185050\ZZ-03\Stone Canyon 9\10 Survey\daniels access easement.dwg

SHEET 2 OF 2