

PUSCH RIDGE CHRISTIAN ACADEMY

9500 N. ORACLE RD. ORO VALLEY, AZ



NORTHEAST PERSPECTIVE



PROJECT DESCRIPTION:

The proposed project is a 17,000 s.f. Multi-Purpose Room for Pusch Ridge Christian Academy on an 48.59-acre parcel on the corner of Oracle Rd and Linda Vista Blvd. The building comprise of a full kitchen, basketball court / cafeteria, locker rooms, restroom, offices and a performance platform. The MPR is developed for up to 740 occupants from the existing school.

ARCHITECTURAL DESIGN STRATEGY:

The building takes cues from its surrounding landscape to reflect the colors of the desert. The use of colored split face block and stacked blocks and on each façade allows us to have 3 distinct materials. Mases are articulated and gradually broken up with the use of metal panels. The main entrance is marked by the intersection of the protruding tower and the shade canopy. Awnings that provide protection for the doors and windows are similar to ones found on campus. The large shade structure mimics the existing in color and scale.

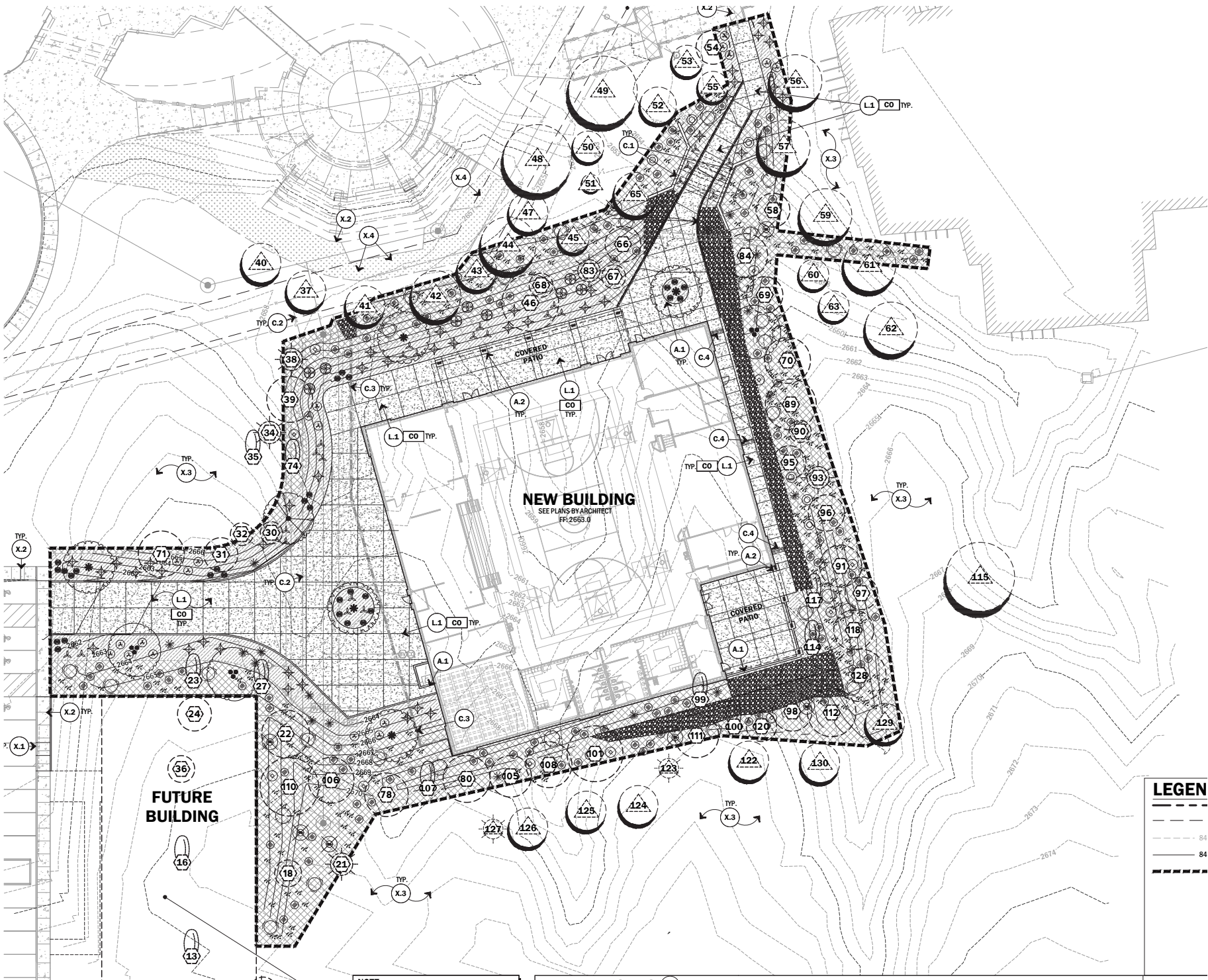
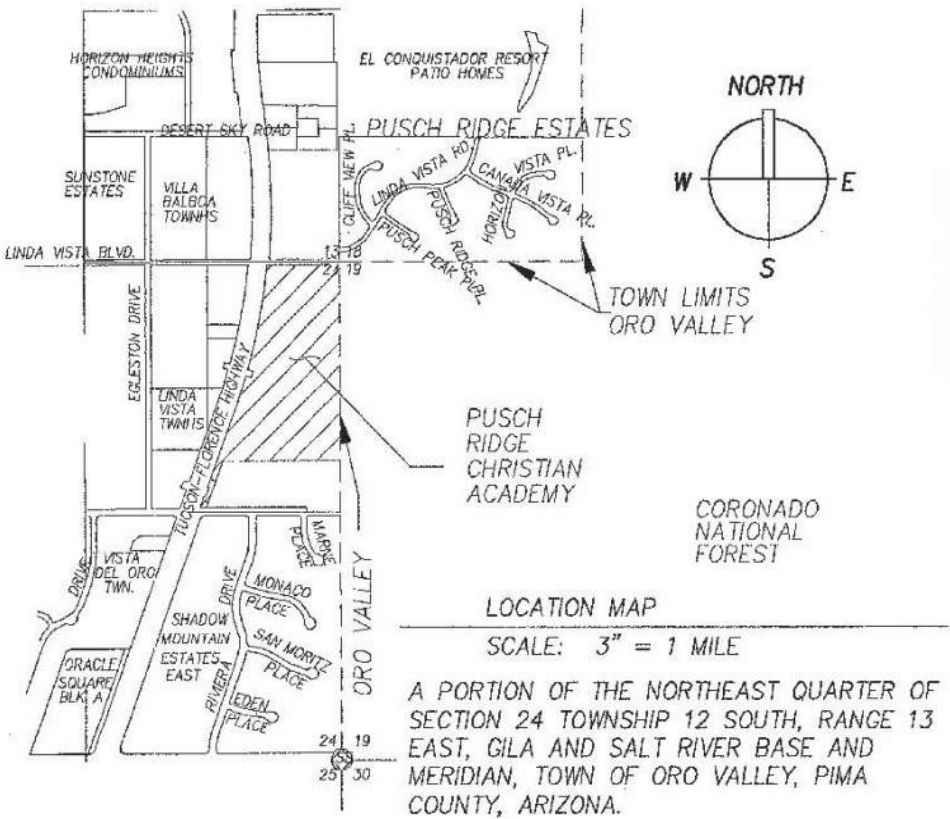



EXTERIOR PERSPECTIVE OF NORTHWEST CORNER
Pusch Ridge Christian Academy | Oro Valley, AZ | April 23, 2020





carhuff+cueva
architects, llc

EXTERIOR PERSPECTIVE OF SOUTHEAST CORNER
 Pusch Ridge Christian Academy | Oro Valley, AZ | April 23, 2020





Parcel Number: 225-100-64D
 Address: 9500 N Oracle Rd
 Land Use: Education
 Area: 48.59 AC
 Total parking: 83 spaces Req. 101 provided
 ADA parking: 4 Req. 7 provided
 Zone: PS



SITE PLAN

Pusch Ridge Christian Academy | Oro Valley, AZ | April 23, 2020



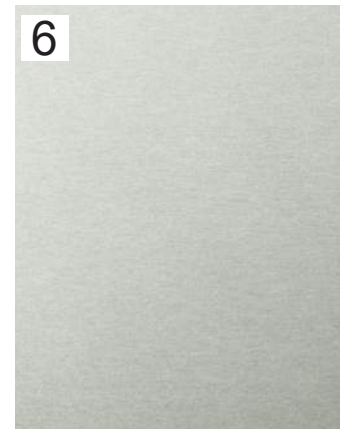
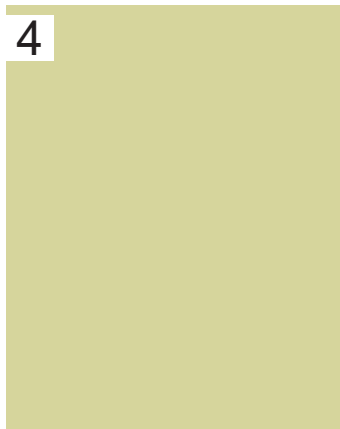

MATERIALS KEY:

1. 8" CMU, Stacked, Color: DE6117, Colorado Trail, LRV=30

2. 12" CMU , Running bond, Color: DE6117, Colorado Trail, LRV=30

3. Split face CMU, Running Bond, Color: DE6118, Sandpit, LRV =21

4. Structure Accent paint, Color: DE5520 Crocodile Tears- to match existing color LRV=60

5. Metal panel, Mfr: Bunger steel, Profile: C-Panel, Color: Bunger Rust. LRV= 29

5a. Accent paint Color : DE712, Briar, LRV=10, Access ladder , doors in metal popout

6. Anodized aluminum window frame. LRV=58.5



MATERIALS BOARD

Pusch Ridge Christian Academy | Oro Valley, AZ | April 23, 2020



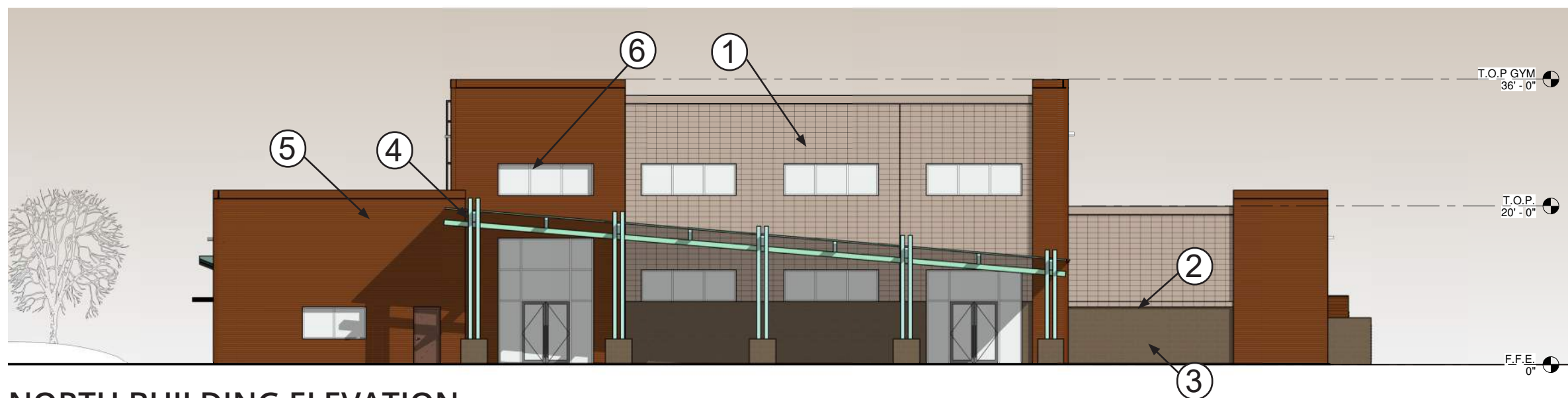

NORTH BUILDING ELEVATION

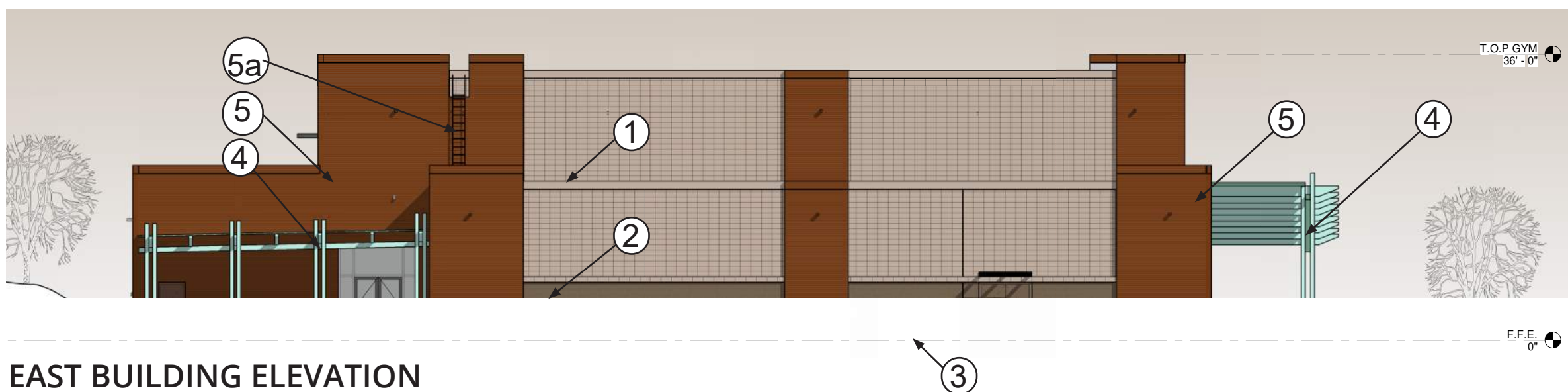

EAST BUILDING ELEVATION

ELEVATION KEYNOTES:

1. 8" CMU, Stacked, Color: DE6117, Colorado Trail
2. 12" CMU , Running bond, Color: DE6117, Colorado Trail
3. Split face CMU, Running Bond, Color: DE6118, Sandpit
4. Structure Accent paint, Mfr: Dunn Edwards, Color: 5520 Crocodile Tears
5. Metal panel, Mfr: Bungler steel, Profile: C-Panel, Color: Bungler Rust.
- 5a. Accent paint Color : DE712, Briar, LRV=10, Access ladder , doors in metal popout
6. Anodized aluminum window frame.

BUILDING ELEVATIONS

Scale: 1/32" = 1'-0"

Pusch Ridge Christian Academy | Oro Valley, AZ | April 23, 2020

GENERAL NOTE:

Mechanical units will all be screen thru the use of parapets and taking into account perspective sight lines. If any units are visible from public view, we will provide mechanical screens painted the same color as the building.

Roof drain leaders are located inside the metal popouts. with over flow protuding out



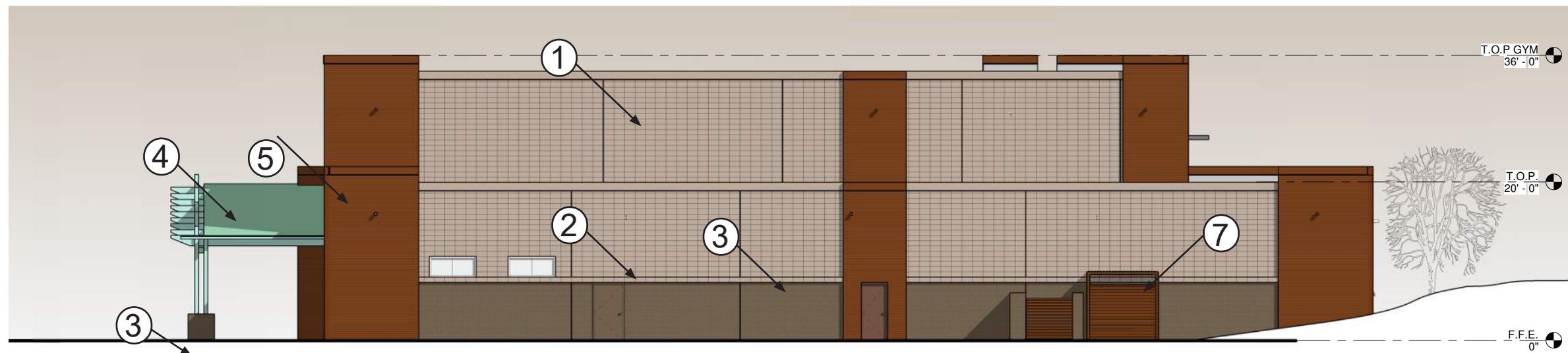

WEST BUILDING ELEVATION

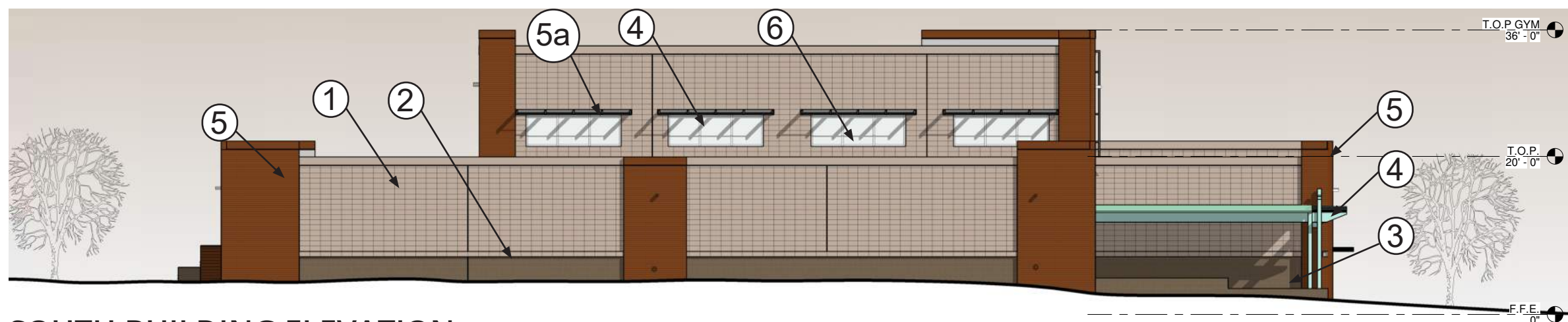

SOUTH BUILDING ELEVATION

ELEVATION KEYNOTES:

1. 8" CMU, Stacked, Color: DE6117, Colorado Trail
2. 12" CMU , Running bond, Color: DE6117, Colorado Trail
3. Split face CMU, Running Bond, Color: DE6118, Sandpit
4. Structure Accent paint, Mfr: Dunn Edwards, Color: 5520 Crocodile Tears
5. Metal panel, Mfr: Bunker steel, Profile: C-Panel, Color: Bunker Rust.
- 5a. Accent paint Color : DE712, Briar, LRV=10, Access ladder , doors in metal popout
6. Anodized aluminum window frame.
7. Electrical enclosure for SES to receive same metal treatment as the popouts.

BUILDING ELEVATIONS

Scale: 1/32" = 1'-0"

Pusch Ridge Christian Academy | Oro Valley, AZ | April 23, 2020

GENERAL NOTE:

Mechanical units will all be screen thru the use of parapets and taking into account perspective sight lines. If any units are visible from public view, we will provide mechanical screens painted the same color as the building.

Roof drain leaders are located inside the metal popouts. with over flow protuding out





SITE PHOTO: BLDG A



SITE PHOTO: BLDG A



SITE PHOTO: PROPOSED SITE



SITE PHOTO: BLDG C



SITE PHOTO: BLDG B



SITE PHOTO: BLDG B

